Astoria Regatta 1996

Our Heritage Restored

CELEBRATING 102 YEARS OF REGATTA HISTORY

Special Advertising Supplement • The Daily Astorian • Aug. 2, 1996

1996 Regatta Court

Princess Kelly Klindt

Kelly Klindt, the daughter of Marilyn Klindt of Knappa, represents Knappa High School on the 1996 Astoria Regatta Court.

Kelly's future plans include majoring in business at Western Oregon State College.

Kelly has been involved with various school activities, including honor roll, dance team, dance lessons, Future Business Leaders of America (holding offices of treasurer and president), business student of the month and of the year, homecoming activities, United States Achievement Academy, Spring Concert 1994, volunteer at KHS track meets, Prom Committee, and acting in the school play "The Music Man."

Other activities include acting as a volunteer at the Lamonts grand opening, jazz lessons at Maddox Dance Studio, "Little Kids Dance Team" instructor and piano lessons.

She has been employed by The Logger Restaurant in Knappa, and currently at Maurice's.

Kelly says as a Regatta princess that she "enjoys meeting and speaking with new people and believes that being on the Regatta Court is a very rewarding experience."

She adds, " I find it a privilege to represent our area."

Kelly Klindt

Princess Audrey Mitchell

Audrey Mitchell, the daughter of Winston and Mari Mitchell, is the 1996 Regatta Princess representing Seaside High School.

Audrey has been involved with various school activities including drama, Concert Choir, Madrigals, honor roll and Sympathy chairperson. Other community activities include membership in her church Youth Group and playing piano for the church congregation.

Audrey will be studying in Colombia, South America, from August to December. In January she will be attending Brigham Young University.

Audrey is employed by the Vista Sea Cafe in Seaside.

The Regatta Princess believes that by representing Astoria Regatta "I think it's very important today, in an age when many teenagers are thought of as reckless hoodlums, that we try to represent the good in our community and provide a good example for the younger people in our area. The opportunity to represent Seaside High School in an exemplary way is quite an honor."

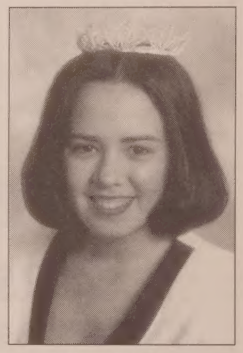

Audrey Mitchell

WARRENTON AUTO & MARINE REPAIR

Specialists in
Auto Tune-Ups
General Repairs on all makes & models

GM, Ford, Subaru factory trained technicians.

Auto, Truck, Marine & Rvs

VISA MasterCard DISCOVER

60 SE 1st St., Warrenton • 861-2791

Welcome to the 1996 Astoria Regatta!

We hope this tab will be a handy guide for navigating your way through Astoria's annual Regatta celebration.

The festivities run Wednesday through Sunday, Aug. 7-11, throughout Astoria.

Regatta Square, the place to go for carnival rides, booths, the Regatta Beer Garden and evening entertainment, will be held along the Columbia River at Astoria's West End Mooring Basin, located at Marine Drive and Basin Street under the Astoria Bridge. Saturday's parade will take place in downtown Astoria.

Another important site will be the Astoria Column, high atop the city on Coxcomb Hill. This year's Regatta theme, "Our Heritage Restored," was taken from the restoration of the famous Astoria Column, a monumental event. For more events, refer to the convenient "pullout" pages 8 & 9 in this guide. (On the cover, from left to right, Regatta princesses Audrey Mitchell, Jennifer Osborn, Rhiannon Wiley and Kelly Klindt.)

Cover, centerfold photographs by Andy Dolan

The Astoria Regatta Association would like to thank ALL who participate in and support our Regatta through their contributions of time, talent, and materials.
We would like to call upon the community to show their generosity and ensure the success of the 102nd Astoria Regatta by purchasing your Regatta support buttons.

ASTORIA REGATTA 1996 OUR HERITAGE RESTORED

1996 Regatta Court

Princess Jennifer Osborn

Jennifer Osborn, the daughter of Jim and Joni Osborn of Astoria, represents Astoria High School.

She plans to attend Pacific Christian College in Fullerton, Calif.

Jennifer has been involved with various school activities, including student council, Latin Club, Spanish Club, Key Club, Astoria Student Assistance Program, Varsity Rally (most inspirational Rally member 1994-1995), captain of the Varsity Squad, volleyball statistician, National Honor Society, Who's Who Among American High School Students and the spring play her sophomore and junior years.

Other community activities include Cities-in-Schools, Doernbecher Children's Hospital fundraisers, blood drives, president of the youth group Oregon Christian Endeavor, State Lookout superintendent and second vice president, counselor at church Camp Koinonia summer of 1994, junior counselor at Oregon Christian Endeavor Leadership Conference summer 1995, counselor at Lewis and Clark's Outdoor School and community theater.

She has been employed by Subway and the Lido Caffe.

The Regatta Princess believes that representing Astoria Regatta "means an opportunity to proudly represent my high school and my hometown. I enjoy sharing with others and learning from others ..." Jennifer says being a Regatta princess is a dream she has had since she was a little girl.

Jennifer Osborn

Princess Rhiannon Wiley

Rhiannon Wiley, the daughter of Mistie and Wally McDonley of Warrenton and Tim Wiley of Westport, Ore., has been named the 1996 Regatta Princess representing Warrenton High School.

Her future plans include a major in elementary education at Northwest Nazarene College.

Rhiannon has been involved with various school activities, including freshman class secretary, sophomore class representative, junior class president, senior class representative of student government, Oregon Association of Student Councils Leadership Camp, National Honor Society vice president, Key Club, lieutenant governor of Division 42 of the Pacific Northwest District of Key Club International, Girls League President, Math/Science Club, band, Columbia Christian Band Clinic, Upward Bound, Masons Honor Student, Presidential Classroom for Young Americans, Inc. and Teen Leadership Institute.

Rhiannon Wiley

Other community activities include the orchestra pit in Astor Street Opry Company's productions of "Oliver," "Cinderella," and "Sound of Music," Warrenton Church of the Nazarene "teen and adult" choir, Warrenton Church of Nazarene Caravan co-leader, WCN vacation bible school teacher, WCN Christmas Pageant co-director, and interpretive whale talks at Fort Stevens State Park.

Rhiannon has done interpretive river and jetty speeches and surveying and is currently employed by Leonards Salt Water Taffy.

The Regatta Princess feels that representing Astoria Regatta "gives me the opportunity to meet new people and explore new places ... and help me to learn more about the community in which I live. This experience gives me ideas on how to serve my community better."

OFFICER'S INN BED & BREAKFAST
★★★ Award for Excellence
American Bed & Breakfast Assn.
Country Estate Magazine,
July Issue
Ft. Stevens • Officer's Row
540 Russell Place, Hammond, OR 97121
(503) 861-0884
Reservations: 1-800-377-2524

We are proud to be Celebrating our 16th year as supporters of the Astoria Regatta
LOYDS FLOWERS and more 325-7030
1390 Duane St., Astoria

THE ASTORIA AUTO DEALERS ASSOCIATION
welcomes you and your family to the
102nd Astoria Regatta
We're proud to be associated with this long tradition.
As members of the community, we shop local and hope you do too.
Big city car lots don't have better prices . . . and they don't have local service.
Let's work and play together . . . Clatsop County needs you to shop locally.

BIRDWELL MOTORS
FORD - MERCURY
710 W. Marine Dr., Astoria • 503-325-6411 • 1-800-770-FORD (3673)

Ocean Crest
Chevrolet Cadillac Buick Oldsmobile Geo
426 14th Stree, Astoriat • 503-325-2711 • 1-800-460-3856

HONDA NORTHWEST
SE Marlin & Hwy 101, Warrenton • 503-861-3422 • 1-800-218-3422

LUM'S AUTO CENTER
PONTIAC GMC TRUCK TOYOTA CHRYSLER PLYMOUTH DODGE
1625 Exchange, Astoria • 503-325-3421 • 1-800-895-3421

1995 Regatta Queen Rachelle Tuveng bids adieu

Hello – This is the time that I've been alternately looking forward to and dreading. It has been a long two years filled with smiles, hugs, laughter and fun. It has also been two years filled with 4 a.m. wake-up calls, rainy parades, long drives and too much good food!

My Regatta experience has given me many opportunities, yet the one that stands out most is the exposure I've been given. My year enabled me to meet many different people with whom I otherwise would never have become acquainted. The many parades allowed me to see and explore new places and faces, and gave me a chance to discuss the wonderful community we have the opportunity to live in.

My Court this year has been wonderful and made every experience a laughter-filled one. I thank them for their time and friendship. I wish them well, not only in Regatta, but in their future as well. Each has a quality that will make her shine in whatever she does.

My escorts and chaperones have been a constant source of encouragement, and I give a big thanks to them all. Also, the Regatta dignitaries made every opportunity available to me. Thank you.

Rachelle Tuveng

It is truly my families (yes families) that have made me enjoy my time in Regatta. They made me see the humor in stressful situations and smile when all I felt like doing was growling. I wish to thank them for helping me become who I am today. And especially to my mom, whose exquisite wardrobe somehow manages to find itself on me!

Through Regatta I have found that I enjoy public speaking, something I feel will help me throughout my life. This experience has made me grow and gave me the self confidence to pursue whatever it is I want.

I thank you all for this chance of a lifetime, and I hope you have enjoyed learning about me as I have enjoyed learning about you. Best wishes to all, and have an extraordinary Regatta week.

People Helping People . . .

That's our philosophy!

At Wauna Federal Credit Union we're here to help you. Working together helps build a strong local community.

Remember, anyone is eligible for membership who lives **OR** works between Rainier Hill and Warrenton-Hammond city limits, and from the Columbia River to Jewel. Members of immediate family are also eligible!

WAUNA FEDERAL CREDIT UNION

"Your Community Credit Union"

For information call:
Astoria - 325-1044
Clatskanie - 728-4321
Toll Free - 1-800-773-3236

Message from the Regatta president: Let's celebrate

Welcome to the 102nd Astoria Regatta!

This year's theme, "Our Heritage Restored" celebrates the restoration of the Astoria Column, something all of our area and its visitors are proud of. The 1996 Regatta again will be held in the area of Astoria's West End Mooring Basin at Marine Drive and Basin Street.

The Regatta Association, Hosting Association and Anchors Club are official ambassadors for the city and as such have been on the road promoting our area and its many attractions since early April. We attend 16 parades and festivals through out the Northwest in Canada, Washington and Oregon.

The organization's members and the queen and court, along with the visual impact of our beautiful float, featuring a scale replica of the Astoria Column, make all who come in contact aware of the beauty and attractions of the Astoria area. We are constantly striving to attract visitors and have had many comments from festival and parade goers as to how much they have enjoyed visiting.

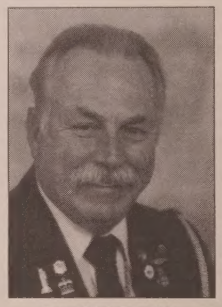

Donald J. Bondzio

As always, we need your support continuing this effort to bring economic benefits to our area if you would benefit from these trips.

Please purchase your support buttons or if you would like to make a contribution, send it to: P.O. Box 24, Astoria, Ore. 97103.

We all look forward to seeing you at the Grand Land Parade and at the Regatta Square. Remember we are "102 years of local history."

Donald J. Bondzio
President, 1996 Astoria Regatta

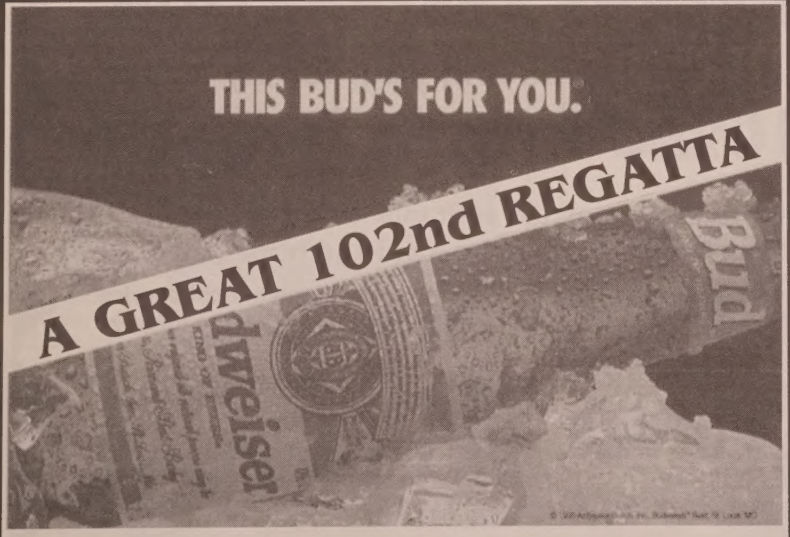

Enjoy the Regatta events and have a safe weekend.
Larry Perkins, Owner

Clatsop Distributing Co. 355 33rd Street, Astoria • 325-0721

Old Town Framing Co.

WELCOMES YOU to Astoria's Regatta Festival

- ART CARDS
- FINE PRINTS
- CUSTOM FRAMING

325-5221
1287 Commercial • Astoria

Come to the Rose Garden Ceremony Fri. Aug. 9 2:30 p.m.

Flavel House Museum - Free to Public -

BOOKS • MAGAZINES
PIPES • TOBACCO
WINES/BEERS • GROCERIES
UNIQUE GIFTS

CHRIS' NEWS

Open 7 days
14th & Commercial
Downtown Astoria • 325-2832

Admiral with local ties presides over Regatta

Admiral

Jordan D. Schnitzer

Jordan D. Schnitzer, president of Friends of Astoria Column, assumes the role of Admiral for the 1996 Regatta.

Schnitzer is the president of Jordan Schnitzer Properties in Portland, a developer of commercial and residential properties. He is vice president of Harsch Investment Corp. in Portland, a privately-held family real estate investment and development company.

Schnitzer is a 1973 graduate of the University of Oregon with a bachelor's degree in literature and a 1976 graduate of Lewis & Clark College Northwestern School of Law.

Some of Schnitzer's board memberships and civic activities include The Japanese Garden Society of Oregon, University of Oregon Museum of Art Council, Boy Scouts of America, Lewis & Clark College Northwestern School of Law, City of Portland Downtown Alignment Oversight Group, Jewish Federation of Portland, Oregon Humane Society Chairs Council, High Desert Museum, ArtFair/Seattle Advisory Committee, Providence Medical Foundation and Portland Center Stage.

Admiral's Aide

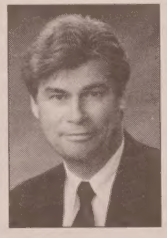

Thane W. Tienson

Thane W. Tienson, a native Astorian, serves as Admiral's Aide. Tienson is a lawyer in private practice specializing in civil litigation. He is a partner in Copeland Landye Bennett and Wolf in Portland.

He has been involved actively in representing the interests of the commercial fishing industry in salmon litigation for the past 10 years. He has been an active participant in virtually all federal litigation pertaining to salmon and regional energy issues during that time.

Tienson holds degrees from the University of Santa Clara, Golden Gate University and Lewis & Clark College Northwestern School of Law.

His civic activities include the National Fisheries Conservation Center, City Club of Portland, Portland Urban League, Lower Columbia River Bi-State Steering Committee, Court Appointed Special Advocates, Campaigners, Save Our Wild Salmon, Friends of Astoria Column and Stark Raving Theatre.

Sail away at the boat parade

The Astoria Regatta Association invites everyone to participate in a boat parade aboard one of the vessels.

The 1996 Regatta Boat Parade is at 7 p.m. Saturday, Aug., 10. Boarding is at 6 p.m. at the West End Mooring Basin in Astoria. The parade proceeds up the Astoria waterfront past the reviewing area at the 17th Street Pier. Bar pilot Paul Jackson will talk about each boat from the pier.

"There are a variety of boats," says Karen Van Cleave, of Tiki Charters. " We usually have every type represented."

There is a $10 charge a person to help defray expenses of the charter vessel fleet. Complimentary rides are provided to visiting royalty. Space is limited. Reservations are strongly suggested.

Call 325-7818 to reserve space or stop by Tiki Charters.

Interested boaters need to sign up for their positions at Tiki Charters. Trophies are awarded for best of power, best of sail, best of classic, best of commercial and Queen's choice. The winners receive dinner for two donated by local restaurants.

The parade will be broadcast live on KVAS.

RED LION INN.
ASTORIA

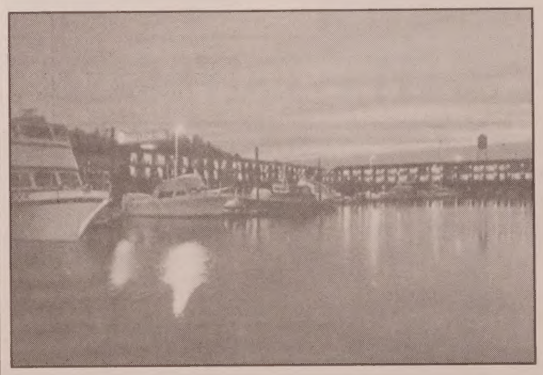

As the Headquarters for the 1996 Regatta Festival and all Regatta Events, we extend a special welcome to all Regatta participants and guests.

WELCOME TO ASTORIA!

503-325-7373
400 Industry, Astoria

Situated on the Banks of the Beautiful Columbia River

FORT STEVENS SHELLED BY JAPANESE SUB!

Fort Stevens is the only military installation in the continental United States to be fired upon since the War of 1812.

★★★

Civil War Living History, Blacksmith Shop, Guided Tours, Museum Gift Store.

★★★

CIVIL WAR ERA CANNON & RIFLE DEMONSTRATIONS DAILY
Civil War Re-enactment Labor Day Weekend

★★★

See our Native American Longhouse

★★★

Fort Stevens State Park Historic Area is located in Hammond, Oregon, West of Astoria, where the Columbia River meets the Pacific Ocean.

Hours: April 1 - September 30, 10 am to 6 pm, daily October 1 - April 1, 10 am to 4 pm Daily
$3 Day Use Fee - Year Round • 503-861-2000

ASTOR STREET OPRY COMPANY
Presents
"Shanghaied in Astoria"

Sponsored by Astoria Lions Club

Every Thursday • Friday • Saturday
NOW through August 24
Doors open 7 p.m.
Olios 7:30 p.m. • Show 8 p.m.
Astoria Eagles Lodge
9th & Commercial, Astoria
Tickets: $12, $8, $7, $5
For more information 325-6104

When you REGATTA relax ...
Call
Happy Bear Massage

338-2989
Cynthia Silvers, LMT LMP
body . mind . spirit

Everything's rosy at Regatta rose planting ceremony

Historic Flavel House garden gets new floral additions during event

The Rose Garden Ceremony for the 1996 Regatta gets under way at 2:30 p.m. Friday, Aug. 9, in the garden of the historical Flavel House Museum, Eighth and Duane streets, Astoria.

Sponsored by First Interstate Bank, this favorite Regatta event started in 1983.The ceremony marks the continuation of the restoration of the rose garden, which was considered to be among the finest in the Pacific Northwest. Jennie Martin of Warrenton will provide background music and will accompany Chris Lynn Taylor, who will sing the National Anthem and "The Rose."

Jeff Smith, the executive director of Clatsop County Historical Society, will give the welcoming address.

The Anchor Honor Guard and the Royal Rosarians help to introduce Astoria Regatta Association dignitaries, including Regatta President Don Bondzio, Anchor Skipper Alice Merrill and her First Mate Billie Hodges. Bondzio will escort his wife, Lady Jeanne Bondzio.

Also appearing will be commanding officer of the Astoria Regatta Hosting Association, Martin Bue, Vice President Monica Hutchens and Astoria Mayor Willis Van Dusen. Admiral's Aide Thane Tienson will escort Mina Schnitzer, who is married to the 1996 Regatta Admiral Jordan Schnitzer. He will escort the 1996 Regatta Queen. Court Escort Tom Potter will accompany Court Chaperone Sally Morris, followed by the 1996 Regatta Princesses.

The 1996 princesses will be escorted by 1975 Past Regatta President Bob Baltimore, 1980-81 Past Regatta President and 1994 Astoria Regatta Hosting President Chuck Walters, and 1984 past Regatta President Bob Chopping.

The color guard from the U.S. Coast Guard Air Station/Group Astoria are AD2 John Mattulat, ASM3 Will Milam, YN3 Jessica Prentiss and SN Kresta Boschee.

Dancers from the Maddox Dance School in Warrenton will perform a ballet ensemble among the roses.

Prime Minister Jim Henderson of the Portland Royal Rosarians will assist with the rose planting ceremony. He will escort his wife, Beverly Henderson.

The 1996 Regatta queen and 1996 Regatta admiral will plant the 1996 Portland Rose Festival Rose "Mount Hood," with the help of the Royal Gardener of the Royal Rosarians. The Regatta President's Rose, "Taboo," will be planted by Bondzio, Merrill and Bue. Bondzio, Van Dusen and Schnitzer will offer brief remarks.

A benediction will be given by Royal Rosarians Chaplin Dr. Don Henderson.

Jim Henderson

The Flavel House rose garden has been replenished, thanks in part to the annual Regatta rose planting ceremony.

ENJOY THE REGATTA - DRIVE SAFELY!

Medix LifeCare Membership Program is in its fourth year, helping the citizens of Clatsop County to cope with the rising costs of medical care. Our membership covers you and your family for any emergency ambulance transport in Clatsop County and other parts of Oregon. The cost is only $45.00 per year.

We accept whatever your insurance pays, LifeCare Membership pays the balance. You never see a bill for any medically necessary ambualnce transport needed by you or a member of your family for the entire year.

For more information and an application, call 861-1990.

DON'T DELAY - JOIN TODAY!

MEDIX

AMBULANCEAND MEDI-VAN SERVICE
2325 S.E. Dolphin Ave., Warrenton
503-861-1990

Come Join A Great Senior Class!

Retirement and Assisted Living

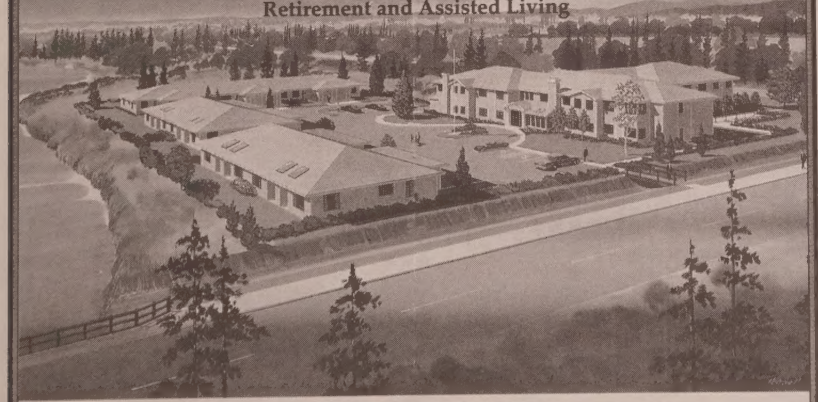

- Spacious Apartments
- Weekly Maid & Linen Services
- Recreational Programs

NEAWANNA BY THE SEA

- Nutritional Meals
- Scheduled Transportation
- Education Programs

20 N. Wahanna Road — Seaside, Oregon — 738-5526

COAST'S LARGEST!

SEASIDE ANTIQUE MALL

Jewelry • Furniture
Porcelain • Art Glass
Primitives • Toys
Books • More

OPEN 7 DAYS • 10 - 5 and SAT TIL 8 PM
BROADWAY & HOLLADAY • SEASIDE • (503) 717-9312

88 ANTIQUE DEALERS

Crew keeps Regatta shipshape

When it comes to Regatta, it's all hands on deck. Here's a peek at the people behind it.

Anchor Skipper

Alice Merrill was born in Port Angeles, Wash. She attended Port Angeles schools and graduated in 1950. She is married to Ken Merrill, has seven children and nine grandchildren. She was a bookkeeper for two beer distributors and an oxygen and acetylene agency in Port Angeles until 1965, when her husband was transferred to Astoria by the U.S. Coast Guard. After traveling with her husband and family during his service career, they retired to Astoria in 1976 where each had jobs waiting for them. Alice Merrill was bartender for the Moose Lodge from 1976 to 1991. She then was employed by the Clatsop County elections department and even though she retired in 1994, still works on elections when needed. She joined Anchors in 1984 because she had heard about and seen their accomplishments and also liked the very sharp-looking uniforms. She has served as several committee chairpersons, Purser, First Mate and is the 1996 Skipper. As First Mate and Skipper, she has accompanied the Astoria Regatta Court to many Northwest parades and events. Along with the Court she enjoys being a goodwill ambassador for our great historical area.

Alice Merrill

Regatta President

Don Bondzio has been involved in the Astoria Regatta since 1992 and has been in charge of the Regatta Square until this year. He is a retired U.S. Navy air traffic control warrant officer, having served 26 years on various aircraft carriers and at air stations throughout the world. He is married to Jeanne Bondzio, who is also a Regatta member, and serves on the Lower Columbia Tourism Committee and works at Sundial Travel.

Don Bondzio

Hosting President

Martin Bue is the commanding officer of the Astoria Regatta Hosting Association.

The Astoria Regatta Hosting group is responsible for entertaining visiting dignitaries and guests from other festivals throughout the Northwest. Its members attend festivals throughout the Northwest promoting our area. Bue has been formally involved in the Astoria Regatta since 1986. He was president of the Regatta Association in 1989. Prior to this, he participated in the Regatta parade as a grade school student through his high school years. He says he got involved in regatta because of his childhood memories of the event.

Martin Bue

Bue graduated from Astoria High School in 1969 and attended Clatsop Community College and Oregon State University and graduated with a business degree in June 1974. He has worked for Edward L. Luoma, CPA, for 16 years.

Bue is the president-elect of the Astoria-Warrenton Area Chamber of Commerce, a member of the Astoria Clowns, Astoria Bowling Association, a North Coast Basketball Referee, Moose Lodge, Eagles Lodge, American Legion and the First Lutheran Church. He enjoys playing softball, refereeing basketball, bowling and golf.

Court Escort

1996 Court Escort Tom Potter attended high school and college in Phoenix, Ariz., graduating with a degree in architecture in 1963.

Tom Potter

He has been an Astoria resident since 1965. His architectural experience includes everything from a 3-foot high doll house to a 23-story building. Potter's civic activities include serving on the Astoria Planning Commission, Astoria Historic Building and Sites Commission, board president of St. Mary, Star of the Sea School, Clatsop Community College instructor, Budget Committee for Astoria School District. He was recently elected to the Astoria City Council.

Potter is a member of Rotary and Astoria Elks. He married former Regatta Princess Ann Schairer in 1966. They have three daughters, Polly, Cathy and Jeany, and one granddaughter.

Potter is the proud owner of a 1931 Model A Ford that has been driven in many Regatta parades.

Court Chaperone

Sally A. Morris was born and raised in Astoria and graduated from St. Mary, Star of the Sea High School in 1968 and represented that school as 1968 Regatta Princess. In 1970 she graduated

Sally A. Morris

See Shipshape, Page 10

TJ's Auto Repair

tjs AUTO REPAIR

Your NAPA AUTOCARE CENTER

NAPA

NAPA AutoCare
"Peace of Mind" Warranty
Good Anywhere in the U.S.A.
• 6 Months/6,000 Miles on Approved Services
• Covers Parts & Labor

Apply now and CHARGE today's purchases ON your
Ask us how!

NAPACARD
• 90 Days Same-As-Cash-Terms • No Annual Fee
• Accepted at Participating NAPA AUTO PARTS Stores and NAPA AutoCare Centers Nationwide

Call us for your mechanical needs:
• Air Conditioning • Engine Transmission and Differential Overhauls
• Tune-Ups with Engine Scope and Scanner • Brakes • Clutches • Electrical

Open Mon.-Fri. 8-5
1085 Alt. Hwy 101, Warrenton 861-1172

DISCOVER MasterCard VISA NAPACARD

HOUSE OF CHAN
陳家菜 RESTAURANT
Welcomes You To The
Regatta!

— RESTAURANT HOURS —
OPEN 7 DAYS A WEEK

Monday thru Thursday.....4 p.m. to Midnight
Friday & Saturday.....4 p.m. to 2:30 a.m.
Sunday.....Noon to Midnight

SAMPAN LOUNGE
Sunday thru Thursday.....5 p.m. to Midnight
Friday & Saturday.....5 p.m. to 2:30 a.m.
Friday & Saturday KAROKE.....after 9 p.m.

HOUSE OF CHAN
陳家菜 RESTAURANT
☆ Chinese & American Dishes ☆
Try our Cantonese & Szechuan Cuisine
Sampan Cocktail Lounge
Enjoy the finest in food & your favorite cocktails.
MasterCard VISA

ORDERS TO GO - PHONE 325-7289
159 W. BOND ST. ASTORIA, OREGON

TRUCK OWNERS!...PROTECT & PRESERVE YOUR NEW BED...RESTORE YOUR OLD!

Lektro's Spray-in-Bed Liner permanently seals out rust and corrosion.
A tough, industrial strength coating:

• Dampens sound & vibration • Requires no drilling or hardware
• Looks great for the life of your truck

LEKTRO

1190 S.E. Flightline Drive • At the airport in Warrenton • CALL 503-861-2288 • For Appointment or Information

Astoria Regatta '96

1996 Regatta Schedule of Events

WEDNESDAY, AUG. 7

9:30 a.m. – 5 p.m. — Columbia River Maritime Museum self tours. Foot of 17th Street. Discount with buttons.
1-4 p.m. — Ships Tours, 17th Street Dock.
7:30 p.m.— Queen's Coronation and Reception. Astoria Elks Lodge, 11th & Exchange streets. Admission with $3 Regatta button.

THURSDAY, AUG. 8

9:30 a.m. – 5 p.m. Columbia River Maritime Museum self tours. Foot of 17th Street. Discount with buttons.
Noon — Queen's Luncheon, Astoria Elks Lodge Ballroom. $9. Reservations required, call 325-7105 or 325-2872.
1-4 p.m. — Ship Tours, 17th Street Dock.
6:30 p.m. — Kiwanis Junior Regatta Parade, downtown Astoria.
7:30 p.m. — "Shanghaied in Astoria." Eagles Lodge, 894 Commercial St. Call 325-6104.

FRIDAY, AUG. 9

9:30 a.m. – 5 p.m. — Columbia River Maritime Museum self tours. Foot of 17th Street. Discount with buttons.
All Day — Scenic Astoria waterfront boat tours, every hour, from the Astoria's West Mooring Basin. Call Tiki Charters, 325-7818.
All Day — Regatta Softball Tournament. Call 325-7575.
10 a.m. to dusk — Conquest Helicopter Rides from Regatta Square, Astoria's West End Mooring Basin.
Noon — Admiral's Scholarship Luncheon. Chinook Room, Red Lion Inn.
Noon — Cascade Amusements carnival, Regatta Square.
1-4 p.m. — Ship Tours, 17th Street Dock.
2:30 p.m. — Rose Planting Ceremony. Flavel House, Eighth & Duane streets.
4–9 p.m. — Regatta Square opens.
4 p.m. – midnight — Beer garden. Admission with $3 button.
7:30 p.m. — "Shanghaied in Astoria." Eagles Lodge, 894 Commercial St. Call 325-6104.
8 p.m. – midnight — Pirates Den. Admission with $3 button. Dance to Thunder Road, Regatta Square.

SATURDAY, AUG. 10

7 - 11 a.m. — Elks Buccaneer Breakfast, 453 11th St., $4.
9 a.m. — Astoria Regatta-Astoria Column 10K Restoration Run & Walk. Start and finish at the Astoria Middle School, 1100 Klaskanine Ave.
9:30 a.m. – 5 p.m. — Columbia River Maritime Museum self tours. Discount with button.
All Day — Scenic Astoria waterfront boat tours. Departing every hour. Call Tiki Charters, 325-7818.
All Day — Regatta Softball Tournament. Call 325-7575.
All Day — Regatta Tennis Tournament. Call 325-6619.
10 a.m. – dusk— Conquest Helicopter rides. Regatta Square.
10 a.m. — Cascade Amusements carnival, Regatta Square.
10 a.m. to 8 p.m. — Regatta Square open.
Noon — Regatta Square beer garden open.
Noon – 4 p.m. — Historic home tours. Admission is $7.50 adults, accompanied children are free. Tickets available at 11 a.m. at the Heritage Museum, 16th & Exchange streets.
Noon — Grand Land Parade. Downtown Astoria.
1–4 p.m. — Ship tours, 17th Street Dock.
2–6 p.m. — Fresh salmon barbecue prepared by the Astoria Lions and sponsored by the Astoria Regatta Association. Regatta Square.
2:30 p.m. — U.S. Coast Guard Rescue Demonstration. Foot of 17th Street.
7 p.m. — Twilight Boat Parade. Columbia River to the foot of 17th Street. Sponsored by Englund Marine. Broadcast live on KVAS, sign up with Tiki Charters, 325-7818, for a ride. The cost is $10 for each person.
7:30 p.m. — "Shanghaied in Astoria." Eagles Lodge, 894 Commercial St. Call 325-6104.
8 p.m. – midnight — Pirates Den. Admission with $3 Regatta button. Dance to Thunder Road in the Beer Garden, Regatta Square.

SUNDAY, AUG. 11

9:30 a.m. – 5 p.m — Columbia River Maritime Museum self tours.
All day — Scenic Astoria waterfront boat tours. Call Tiki Charters, 325-7818.
All Day — Regatta Softball Tournament. Call 325-7575.
All Day — Regatta Tennis Tournament. Call 325-6619.
10 a.m. — Cascade Amusements carnival. Regatta Square.
10 a.m. – 4 p.m. — Regatta Square opens.
10 a.m. – dusk —Conquest Helicopter rides. Regatta Square.
1-4 p.m. — Ships tours. Foot of 17th Street.
1-4 p.m. — Historic home tours. Tickets available at 11 a.m. at the Heritage Museum, 16th & Exchange streets.

Aug. 7-11
Our Heritage
Restored

Crew: All hands aboard

Continued from Page 7

from Clatsop Community College and received the first Philanthropic Educational Organization Scholarship offered to students from CCC.

She is married to Robert Morris and together they opened Morris' Oregon Glass' Service in 1973.

The Morrises have two children, Ryan, a 1994 graduate of Astoria High School, and Rachel, an AHS 1996 graduate.

Sally Morris is a former Star of the Sea School board member; former board member, treasurer and president of Little Ballet Theatre; and was a Miss Clatsop County Pageant chaperone for two years.

"We are more than a lumber yard"

CITY LUMBER COMPANY

Enjoy the Regatta

Historic Home Tour August 10th and 11th

•Building Materials • Computerized Cabinet & Deck Design
• Lumber • Electrical & Plumbing Supplies • Hardware
• Cement • Insulation • Paints • Window Coverings
• Wallpaper • Lawn & Garden Department
Includes Tools, Supplies, Flowers, Shrubs,
Decorative Planters, Stepping Stones & Edging
• Largest Indoor & Outdoor Lighting
Showroom on the North Coast

TRUST WORTHY HARDWARE STORES

2142 Commercial, Astoria
325-4511 • 1-800-248-4511
Open Mon.-Fri. 7:30 am to 5:30 pm, Sat. 8 am to 5 pm, Sun. 9 am to 4 pm

Meet the most resourceful people in town.

Meet the people at your Ticor Title office. They're the ones with a knowledge of the local market. A history of service. And the backing of a national network that's here to stay.

Give them a call. And see how resourceful a title insurer can be.

TICOR TITLE INSURANCE COMPANY

550 Roosevelt, Seaside • 738-8433
630 Bond St., Astoria • 325-2144

Parade Grand Marshals

Two grand marshals will be leading this year's Regatta Parade at noon Saturday and they are no strangers to Astoria's annual celebration.

Karen Martens and Eric Paulson will head up the parade this year.

Martens served as Regatta chaperone last year and as co-chaperone for the 1994 Regatta. She was raised in Gearhart and has lived there all her life. After high school, she attended the John Robert Powers's Modeling School with her twin sister, Sharen La Villette.

She then worked with her parents in the Seaside and Astoria Mode O' Day stores, which the family owned and operated.

She is married to Wallace B. Martens and has traveled extensively.

Martens has worked in the catering business at the Red Lion Inn for many years. She is a member of the Astoria-Warrenton Area Chamber of Commerce Ambassadors, the Astoria Regatta Association and the Columbia River Maritime Museum.

She is an active member of the

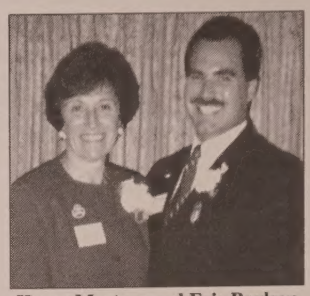

Karen Martens and Eric Paulson

Astoria Regatta and Anchor Club. Martens belongs to the Elks and is very involved in volunteer work. She is also this year's Regatta wardrobe co-chairwoman for the Regatta Court.

Paulson, a native Astorian who graduated with honors from Astoria High School in 1980, is president of Lektro, a manufacturer of electric aircraft tugs based in Astoria Regional Airport in Warrenton.

When Paulson was named president of the family business in 1985, he became one of the youngest corporate presidents in Oregon. Since then, he has expanded Lektro's international sales effort. In 1994, the company experienced a 50-percent growth in sales with exports amounting to 40 percent of total sales.

Paulson, the son of Wilt and Violet Paulson of Ocean Park, Wash., attended Willamette University, as a business and economics major.

He belongs to Bethany Lutheran Church, the Astoria-Warrenton Area Chamber of Commerce and the alumni associations of Willamette University and Kappa Sigma Fraternity. He has been listed in the Who's Who Among Rising Young Americans in American Society and Business and has been selected as an Outstanding Young Man of America by the OYM Society.

Everyone loves a parade

Find your place early Saturday if you want a good seat for the annual Astoria Regatta Grand Land Parade.

This year's parade starts at noon Saturday, Aug. 10, in downtown Astoria. Floats and marchers wind their way through Astoria's business district, led by parade grand marshals Karen Martens and Eric Paulson.

This is the largest parade on Oregon's North Coast and features festive decorated floats, drill teams marching in precise patterns, the infamous Astoria Clowns cavorting down Commercial Street and much more. Astoria's own Regatta princesses and Regatta queen parade through the street atop their float, built and decorated by dedicated volunteers.

As a warm up for the big parade, little ones get a chance of their own to strut their stuff during the Junior Regatta Parade.

This fun family event takes place at 6:30 p.m., Thursday, Aug. 8 in downtown Astoria.

Kids can decorate bikes and floats, wear costumes and show off pets – on leashes – dressed in clothes. This is a push and pedal parade and no motorized vehicles will be allowed. Sponsored by the Astoria Kiwanis Club, the parade often features several hundred children and adults.

Children from birth to age 12 – and their parents or guardians – are invited to assemble at 6 p.m. at the parking lot south of U.S. Bank at Ninth and Exchange streets. The parade travels down Ninth Street to Commercial Street, then turns east on 14th Street. From there, the children's parade makes its way west on Duane to the parking lot where it started.

All participants are invited to an ice cream party afterwards.

NOW THE WHOLE FAMILY CAN SHOWER. EVERY DAY.

A high-efficiency natural gas water heater will save you money every month. We want you to know that. We also want you to know it will save you the unpleasant experience of a brisk, lukewarm shower. That's because we care about you – in a water heater dealer's sort of way. To find out how you can get one of these nifty gas water heaters for as low as $9.95 a month*, give us a call today. **M & F Plumbing 738-8966.**

*On approved credit.

From mermaids to clowns, princesses to Cub Scouts, the Astoria Regatta Grand Land Parade features something for just about everybody.

Runner or walker, this Regatta road race is for you

Put on your walking or running shoes Saturday and see historic Astoria like it's meant to be viewed — by foot.

The 1996 Astoria Regatta and Astoria Column Restoration Run and Walk offers runners and walkers an unequaled opportunity to explore the first settlement west of the Mississippi.

The event starts at 9 a.m. Saturday, Aug. 10, beginning and ending at Astoria Middle School, 1100 Klaskanine Ave.

Astoria's sloping hills hold gracious homes and spectacular views of the glimmering waters at the mouth of the Columbia River, the Pacific Ocean and Youngs Bay. The 10K course circles the Astoria Column, the only monument of its kind in the world.

Proceeds from the Run and the Walk benefit efforts to preserve the column. The structure's exterior tells the story of white settlers discovering of the Pacific Northwest.

The past few years have marked a flurry of activity for the Column, a 125-foot-high monument decorated with murals depicting Pacific Northwest history. Erected in 1926 to designate the arrival of the railroad to the Northwest, the Column's murals were originally carved into paint layered over cement using an etching technique called "sgraffito."

The murals wrap around nearly the entire length of the monument and were lovingly restored by master craftspeople. The column's 14, 25-foot-long "cartoons," or scenes, depicting important events in the history of the Northwest sprung to life again.

However, from its post at the top of Astoria's Coxcomb Hill, the Column is exposed to the harshest of the region's weather and the elements had taken their toll on the structure. For years, dedicated volunteers had studied ways to restore the monument and had raised thousands of dollars to do so.

Pre-registration for the race costs $8 for the run, $5 for the walk, if postmarked prior to Aug. 6.

After months of painstaking work, the newly refurbished column was unveiled in November 1995, much to the delight of local residents and column lovers everywhere.

Now the task of the community is to keep its beloved monument preserved and funds from this walk and race will help fulfill that mission.

Pre-registration for the race costs $8 for the run and $5 for the walk, if postmarked prior to Aug. 6. Entries received after that date will be considered day-of-race entries. Day of race registration starts at 7:30 a.m. at the Astoria Middle School.

There are several age categories for runners. The race services are provided by the Oregon Road Runners Club. The event is sponsored by Fred Meyer.

For information, call ORCC at 646-RUNR.

WELCOME TO THE ASTORIA REGATTA!

PRESSURE WASHER

24 Hour Rentals
Weekend Rates Available

1500 p.s.i.
Prepare your house for painting. Make the job easier by renting our pressure washer.

We carry a complete stock of quality BENJAMIN MOORE PAINTS!

Astoria Janitor & Paper Supply
1055 Marine Dr., Astoria Phone 325-6362
Toll Free 800-344-1943

Welcome To Regatta
VAL'S SHELL
Quality Products and Service
Computer Systems Analyzer
Complete Automotive Repair
Technician on duty
Monday - Friday 8 a.m. - 5 p.m.
Open 7 a.m. to 10 p.m. Mon. - Sat.
Sunday 8 a.m. - 8 p.m.
VAL'S SHELL
452 W. Marine Drive
Astoria • 325-8131

•SAS•BIRKENSTOCK•NEW BALANCE•NIKE
Celebrating Over 100 Years
ATHLETIC • CASUAL • DRESS • WORK
•Birkenstock •SAS
•Nike •Easy Spirit
•Keds •Red Wing
•New Balance
•Rockport •And More!

"The Comfort Specialists"
Gimre's SHOES Since 1892
ASTORIA 239 14th St. 325-3972
SEASIDE 600 Broadway 738-9491
- Also in Hillsboro -
•DEXTER•NIKE•EASY SPIRIT•DANNER
•ROCKPORT•REEBOK•SOFT SPOTS•
•AVIA•RED WING BOOTS•DANNER BOOTS

SALE
20% OFF
Liz & Co.
Jones New York
SPORTS ALLEY Annex
Next to Kirsten's Corner on the Alley, Seaside
FINE ART Gallery

Regatta means it's time for this grand old house tour

The rich architectural heritage of Astoria can be tasted in small bites.

With this in mind, the 1996 historic homes tour combines five interesting craftsman-style houses. During the Regatta weekend you can take your time learning a little more about Astoria's architecture.

Sponsored by the Clatsop County Historical Society, the self-guided tour will be held from noon to 4 p.m., Saturday and Sunday, Aug.10-11.

Tickets will be on sale at the Heritage Center Museum, 16th and Exchange, only on those days beginning at 11:00 a.m. Adult tickets cost $7.50, with children 15 and under accompanied by adults free. There are no advance ticket sales, but tour organizers assure that there is always room for more viewers.

The 1996 historic homes tour combines five interesting craftsman-style houses.

Houses on the tour include the:

EARL A. FISHER HOUSE

Now used as the Franklin Street Station B&B, 1140 Franklin Ave., this fine house was built in 1906, perhaps the first house architect John Wicks designed in Astoria. In 1904, his father bought the first automobile in Astoria for Earl to drive. His father and uncle owned Fisher Brothers Hardware, which operated into the 1970s. The house is owned now by Renee Caldwell. Exhibiting some characteristics of earlier style homes, the house is a good starting place for this tour of historic homes.

DR. FRED CASEY HOUSE

This house at 780 8th Street is now owned by Jeff Newenhoff of City Lumber Co. It was built circa 1915. Coming to Astoria in 1910 to practice dentistry, Dr. Casey and his wife, Floy, lived here until 1922. After that, Chris Carlson and family lived here into the 1930s. His son was chauffeur for Miss Nellie Flavel, oldest daughter of Capt. George Flavel. This residence is considered to be Astoria's best example of a shingle style craftsman house.

DR. TOIVO FORSSTROM HOUSE

Built in 1917, this splendid 18-room house at 726 7th Street is owned by Michael and Dawn Moren. Dr. Forsstrom was a native of Bjorneborg, Finland, and crowned his medical career as chief of staff at St. Mary's Hospital in Astoria. His wife, Aili, was elected queen of the 1914 Astoria Regatta. Visiting this foursquare house, with its beautiful beveled glass windows, river-stone fireplace, and secret room is a preservationist's dream.

EDMOND NOONAN HOUSE

This 1915, 1676 Jerome Ave. house is owned by David Pollard (recent chairman of Astoria's Historic Landmarks Commission) and Linda Oldenkamp. Born in Ireland, Noonan was active in local, state, and the national Knights of Columbus. An earlier house, which he built in 1904, known as the Gov. Norblad House, was on our 1994 historic homes tour. This house, like the Fisher House, was designed by John Wicks.

A.S. GERDING HOUSE

Built about 1930, this bungalow style house at 1413 Lexington Ave., was built by a city engineer. Local commercial photographer Bill Lind and businesswoman Ginny Loughery have lived here for 13 years. Interesting features are clipped gables, coved ceilings, diningroom nook, and original hardwood floor. The tour includes a unique backyard garden.

The Kelly Summer SUN-SATION!
The sun is up and our prices are down. KELLY TIRES
WELCOME to our REGATTA
Del's OK TIRE FACTORY
65 Hwy 101 Astoria 325-2861

We'll protect your boat from almost anything that comes up
Allstate will protect your boat with the same comprehensive service we do for your home and car.
In addition to covering your boat, its motor, trailer and equipment, you can get liability coverage and medical expense protection for you, passengers and water-skiers.
So call us today. And keep your pleasure boat just that.
Leave it to The Good Hands People.
Al Tollefson
Kim Postlewaite
Allstate BOATOWNERS INSURANCE
171 W. Bond St., Astoria • 325-8427

We Support the Astoria Regatta!
COLUMBIA
Columbia River Maritime Museum
1792 Marine Drive - Astoria, Oregon
Open Daily 9:30 a.m. - 5:00 p.m.
325-2323

Hometown Pizza COMPANY
FOR THOSE OF YOU ON THE GO, SO ARE WE.
Stop in or phone ahead to order your favorite pizza. Then pick it up, take it with you, and enjoy the great taste of Hometown Pizza when you want it...and where you want it.
FREE DELIVERY
Expires September 15, 1996
Bring this coupon in for...
$3.00 OFF Party Pizza
$2.00 OFF Large Pizza
$1.00 Medium Pizza
OPEN 11:30 a.m.
212 8th Street, Astoria • 325-4927

Welcome One And All To The Astoria Regatta
Astoria Plumbing & Tile Inc.
1256 Duane, Astoria
325-2067
OR #013900 • WA #066NP

Regatta memories

Past Regatta entertainment has featured events such as trick water skiing.

Most youngsters love parades, as the little Regatta Queen above can attest. Below, a Cub Scout troop marches in an Astoria Regatta parade.

A Heart of Glass
"Victorian Heaven"
Artist owned Showroom Gallery
Features: Hand Designed Stained
& Beveled Glass Windows
♥ Tiffany and Unique Lamps ♥ Porcelain Dolls ♥ Victorian Jewelry and Dried Flowers ♥ Antiques ♥ Egyptian Perfumeries ♥ Stained Glass Ornamental Hangings ♥ Austin Sculpture
Complimentary *Heart of Glass* w/ purchase.
Mon. - Sat. 10 a.m. - 5:00 p.m.
1380 Commercial, Astoria
503-325-5263 ♥ 1-800-906-GLAS

Welcome to the
Astoria Regatta
Flowers For All Occasions
FTD - Teleflora
Astoria Florist
915 Commercial • 325-3571

FRESH! FISH! FRESH!
Whole Cooked Crab
Crab Meat
Steamer Clams
Fish
CHARTER SERVICE
For Sturgeon & Salmon in season.
WARRENTON DEEP SEA
45 NW Harbor Place
Warrenton, OR 97146
Market:861-3911 • Open Daily 10-5:30, Sun. 11-4
Charter: 861-1233

What's Happening!
★ Live Country Music
Friday & Saturday
★ Karaoke
★ OPEN 24 HOURS
Friday & Saturday
THE CLUB
IN DOWNTOWN WARRENTON
861-1381
861-9955

WE CAN HELP RESTORE YOUR BUNKS WITH MADE TO ORDER MATTRESSES
Englander
Since 1894
The mattress of choice.
We carry air beds, adjustable beds, bedroom and futon furniture, pillows, linens and more!
Factory Mattress Warehouse
1062 Marine Drive, Astoria • 325-6954

Phog Bounder's Antique Mall
and Back Room Bookstore
1052 Commercial, Astoria, OR
325-9722
Enjoy the Astoria Regatta
. . . And while you are in town, stop by
Astoria's own Antique Mall
Glassware • Furniture • Jewelry

Dancin' in the garden

Members of the junior dance ensemble from Maddox Dance Studio perform in the Rose Garden ceremony at the Flavel House, 2:30 p.m. Friday. Pictured are (left to right): Back row; Shaena Stabler, Emily Gilbertson, Erin Benson, Rachael O'Brien; center; Alexis Timmerman, Melissa Winstanley, Jessica Brow; center front; Tynan Weed. The studio's director is Jeanne Peterson.

AAROW CAB COMPANY
The Banana is here to help you!
24 Hr. Service • 738-4005

You'll find something for everybody at Regatta Square

A trip to Regatta Square means taking in entertainment ranging from carnival rides to the headlining band, Thunder Road. Regatta Square will be located at the Port of Astoria's West Mooring Basin at Marine Drive and Basin Street, under the Astoria Bridge. Admission to the square, and to the Pirates Den, comes with the purchase of a $3 Regatta support button, which is available locally.

Regatta Square festivities kick off Friday with carnival rides and games offered by Cascade Amusements.

More activities are planned for later Friday, when Regatta Square gets into full swing. There will be arts and crafts and food booths, a beer garden and dancing to Astoria's own Thunder Road in the Pirates Den.

The band has been performing on the North Coast and in the Portland area for more than 11 years. The group serves up a danceable mix of classic rock and blues.

In addition, aerial tours will be offered by Conquest Helicopter Rides from 10 a.m. until dusk Friday through Sunday.

At 10 p.m. Saturday, a fireworks show shot off from the foot of Basin Street will light up the sky.

ALOHA INN
Continental Breakfast • Indoor Pool, Sauna & Spa • By Convention Center
1 Block to Downtown • 2 Blocks to Beach • Non-Smoking Units
Kitchenette Suites • Meeting Rooms
Handicap Units • Elevators • Corp. Rates

441 2nd Avenue • Seaside, OR • 1-800-699-5070

Wishing you all a good time at the 1996 Regatta and
The Ship Inn
For Fish & Chips, There's None Better Anywhere!
"We are No. 1 on 2 Street, Astoria, OR 97103"

HERITAGE RESTORED
- Five Generations -
In 1894 this dress was made by Rachel's Great-Great Grandmother for her daughter. Rachel is holding her grandmother's doll and is wearing her mother's necklace.
Dress modeled by Rachel Sheldon
ASTORIA CLEANERS
354 9th Street • 325-5235
Downtown Astoria

Columbia View Marketplace
A Garden Gallery
• Antiques & Collectibles • Herbal Apothecary
• Garden Accessories • Aromatherapy Bar
• Wood Crafts • Local Arts • Herb Plants • Potpourries
240 14th St. Astoria 14th & Marine Dr.
7 days a week
9 am - 6 pm • 325-1574

Follow the Whales from Alaska to Baja!
- Enjoy the Astoria Regatta -

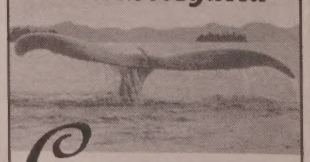

Columbia Travel
325-1531
Corner of 12th & Duane St. • Downtown Astoria

Regatta is...

The Astoria Regatta Festival hearkens back to a time when the city was a bustling port, its riverfront setting the destination for sailing ships, such as the one pictured above. The 1996 festival marks the 102nd year for the Astoria Regatta.

Regatta also means a time for excitement and recognition of achievement, as shown at right, the crowning of another Regatta Queen.

Audience participation required

Can Eric Olsen be saved from his evil captors? And what of poor Ingrid, who is left behind after her hapless son is dragged and forced into shipboard service?

Find out as the cast of "Shanghaied in Astoria" sings, quips and can-cans its way through another season of this beloved annual production. For those unfamiliar with "Shanghaied," it's a melodrama of the kind audiences might have enjoyed in vaudeville days. The play can be found at the Astoria Eagles Lodge, 894 Commercial St., Astoria.

Audience members are encouraged to hiss at the bad guys and cheer on the heroes as their contribution to this unique theater experience.

For more information, call (503) 325-6104.

STOP BY AND SEE OUR NAUTICAL JEWELRY AND GIFTS

Loop - Jacobsen Jewelers

A family owned and operated jewelry store

1360 Commercial, Astoria OR • 503-325-6181 • 1-800-241-6181

MORRIS' OREGON GLASS SERVICE

"Your Glass Professionals"

AUTO - HOME - BUSINESS

669 Duane Street
Astoria, OR
(503) 325-2252
OR #41511

WELCOME TO ASTORIA'S 1996 REGATTA

2401 N. Pacific Hwy
Long Beach, WA
(360) 642-8094
WA #ROBERMO141M4

Cafe' UNIONTOWN

IN HISTORICAL UNIONTOWN

NIGHTLY SEAFOOD SPECIALS
BAR-B-QUED SALMON
SMOKED SALMON CLAM CHOWDER
PASTA DINNERS
Starting at $8.95

Daily Complimentary Hors d'oeuvres at 5 p.m.

LIVE JAZZ & ACOUSTIC MUSIC THURS. - SAT.

Open for lunch & dinner Tues. - Sat.

Air Conditioned

Cafe' UNIONTOWN
218 W. Marine Dr.
Astoria • 325-8708

Join Us and Dance to the Music of

Ray McComb

Saturday, August 10
8 p.m. to midnight

PUBLIC WELCOME!

American Legion Post 12
1132 Exchange, Astoria • 325-5771

ALBERTSON GOLF RANGE

5845 Hwy. 101 N.
Seaside, Oregon 97138
717-0623

2.2 miles N of Gearhart Jct.
.1 mile S of Surf Pines Road

Open 10a.m. to dark
7 days a week May thru Sept.

PARTS • SUPPLIES • SERVICE

DICK & JAN KELLY
Owners

SKIPANON MARINE & R.V. SUPPLY CO.

PHONE 861-3626 FAX 861-3646 69 N.E. HERON ST. • WARRENTON OR 97146

Mr. Fulano's FAMILY PIZZA PARLOUR

$2 Off all Large Pizzas

Not valid with any other offer

620 Olney • Astoria, OR *FREE DELIVERY* 325-2855

WORK HARD

PLAY HARD

We know you'd rather be sailing but sometimes, you have to drive on land.

Make the best of the situation.
DRIVE A FORD.

BIRDWELL MOTORS

(503) 325-6411 710 Marine Drive on Youngs Bay

August 17th -

Chili Cook Off

Think your chili is hot stuff? Compete for an all expense - paid trip to the International Chili Cook Offs or go on to State Championships. Call for details, 325-6411. It's for the fun of it!